

- LEGEND:**
- B BOLLARD
 - CP CONCRETE PAVING
 - CS CONCRETE FLOOR - SEALED FINISH
 - CST CONCRETE FLOOR - STEEL TROWEL FINISH
 - CT CERAMIC TILING
 - PB PLASTERBOARD LINING
 - RSM SHEET METAL ROOF
 - WSM SHEET METAL WALL CLADDING
 - RRC RIDGE CAPPING
 - RWD RAIN WATER DOWNPIPE
 - RWG RAIN WATER GUTTER
 - RWT RAINWATER TANK
 - SH SUN HOOD
 - TV TURBO VENT
 - VS RESILIENT SHEET FLOORING
 - VB VILLABOARD LINING

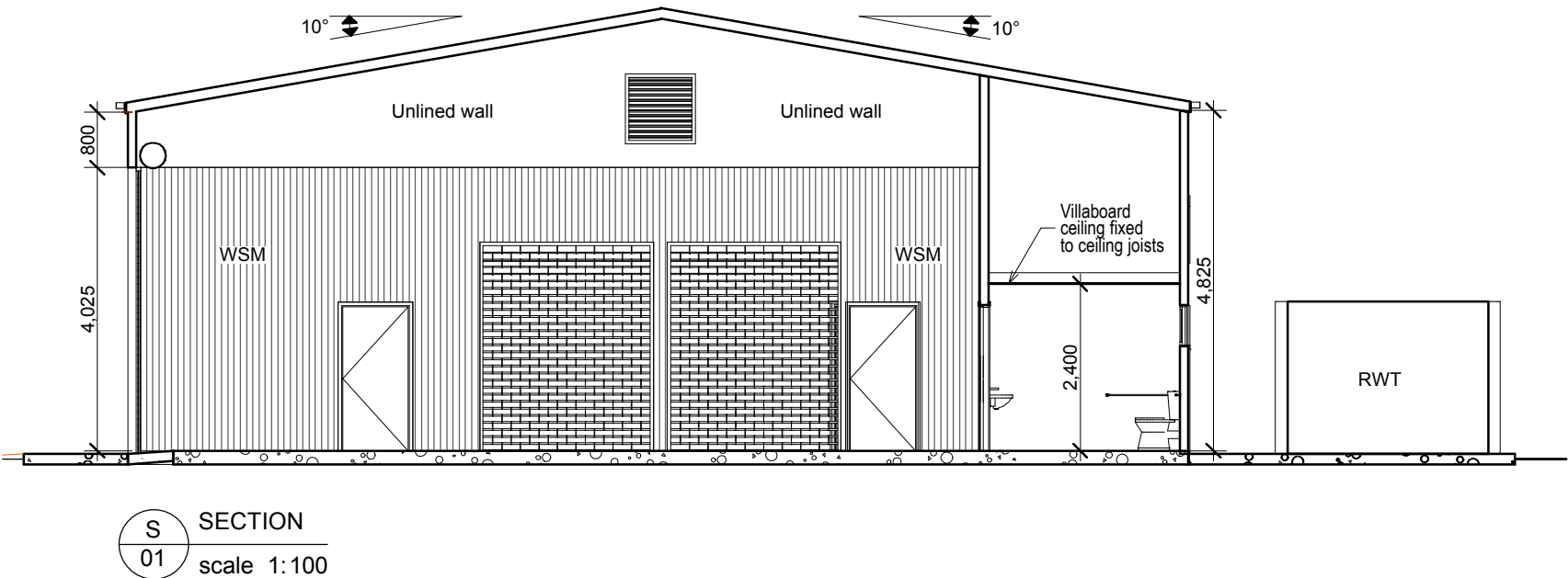
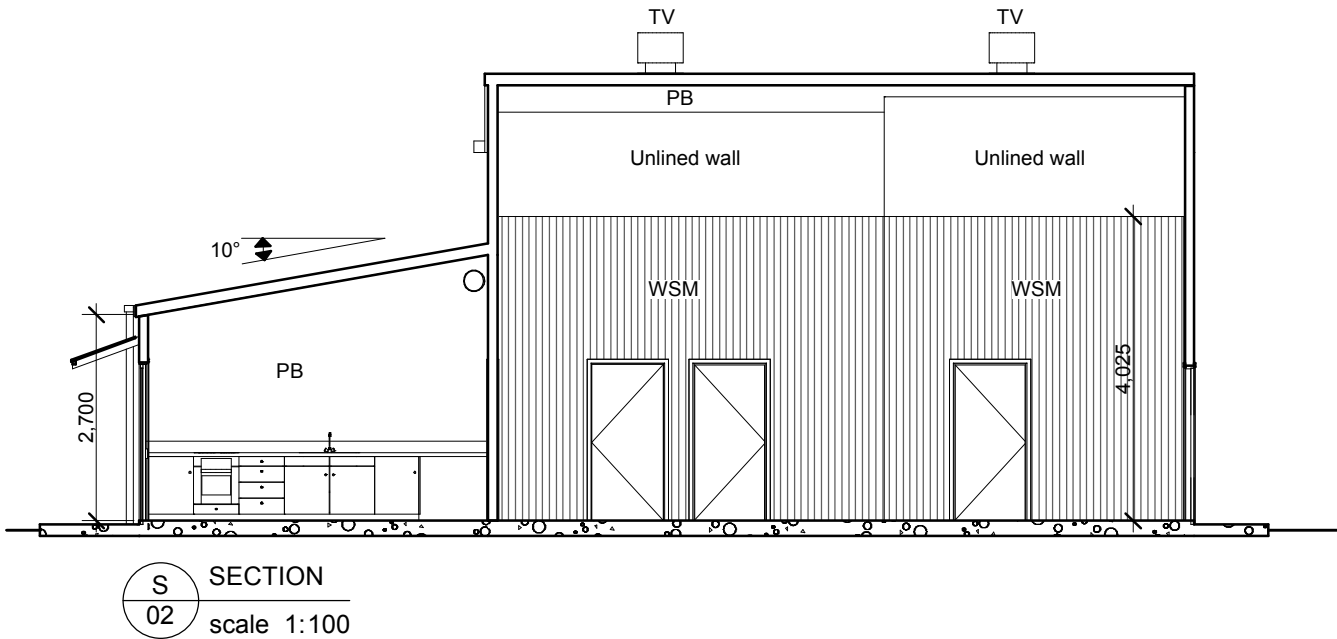

IMPORTANT NOTE:
This is a design and construct contract.
Refer to Specification Section 04 Structural and Civil Engineering.
Detailed structural and civil engineering design and construction documents are to be prepared and certified by a qualified structural / civil engineer engaged by the contractor.
The Principal's approval is required for contractor's detailed structural and civil engineering design and construction documents prior to the commencement of any construction.

VERSION 1 - 2010

revision	date	issue	<p>NOTE: Do not scale dimensions. All external and internal dimensions and levels to be verified on site and discrepancies immediately brought to the attention of the project manager for resolution.</p> <p>Kollanyi Architects P/L ABN 70056 310 448 Suite 115, 22 Mountain St Ultimo NSW 2007 M: 0421 171 370 T: 02 9212 5921 F: 02 9280 2457 csaba@kollanyiarchitects.com.au</p> <p>NSW RFS - STANDARD BRIGADE STATION</p>		<p> drawing title SECTIONS drawn RP checked CK scale 1:100 @ A3 date July 2010</p> <p>dwg no CAT.2B A-05</p>			
A	20/07/2010	100% documentation						
B	9/08/2010	BCA revision + staging plan						
C	16/11/2010	Issue to Client						